

PINEVIEW AVE

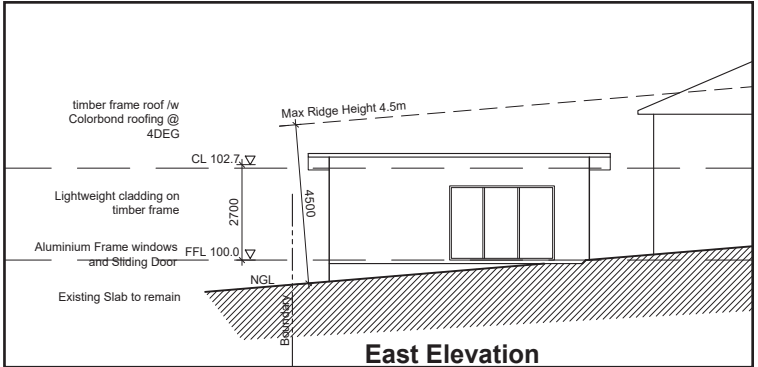
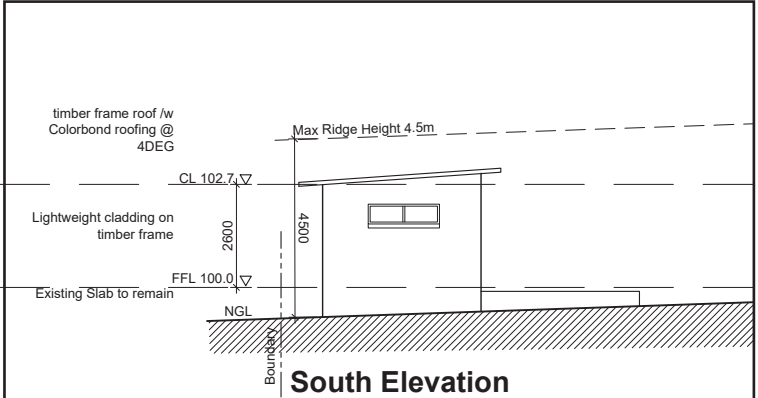
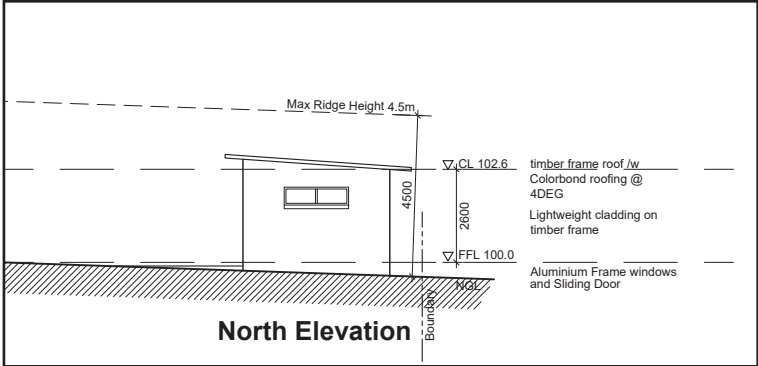
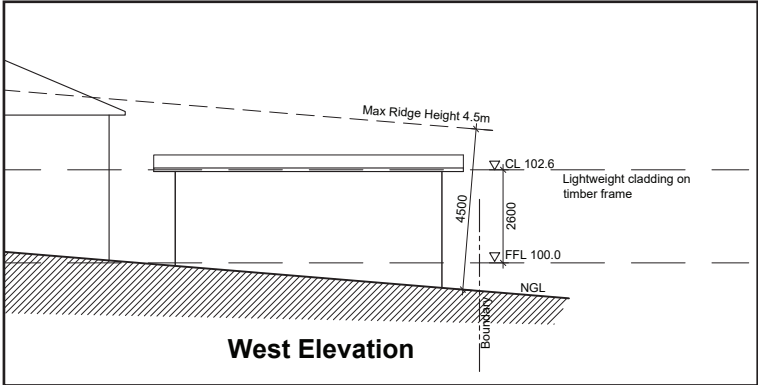
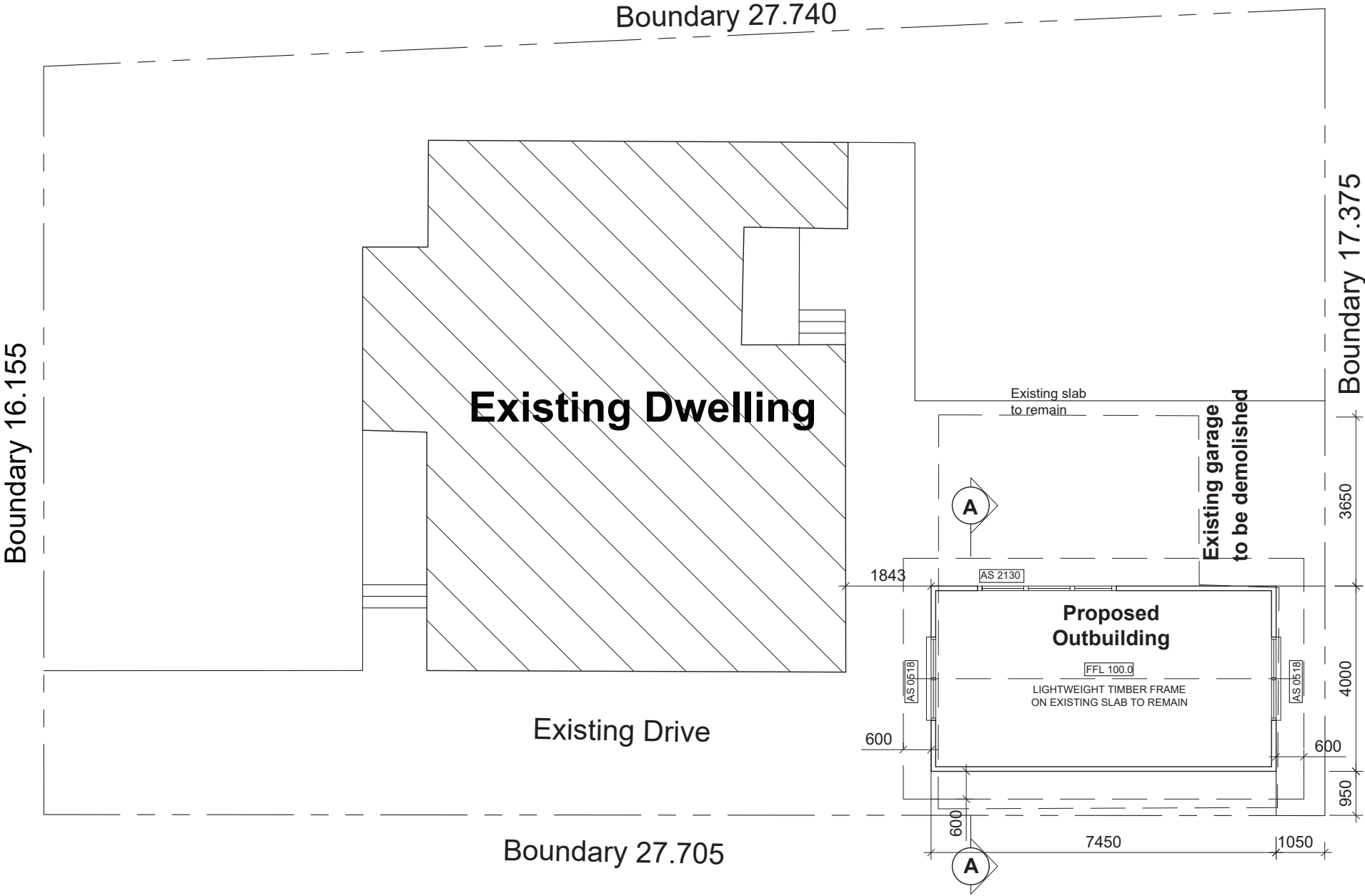

SITE AREA CALCS

TOTAL SITE AREA: 464.5 m2

Existing dwelling: 103.4 m2  
Proposed Outbuilding: 29.9 m2

Total floor area: 133.3 m2  
FSR: 0.29: 1

CLIENT:	Sharbel Taouk			
PROJECT DESCRIPTION:	Proposed Out Building			
PROJECT ADDRESS:	13 Pineview Ave Roselands			
DRAWING TITLE:	Notification Plan			
Scale:	1:100 @ A3 format			
Dwg No.	CD01	B	27/08/21	Issued for review
		A	04/10/21	Issued for review
		Rev		Description